



The National Philatelic Exhibitions of
Washington, D. C., WELCOMES YOU TO...

Qualified! Thinking about selling? I'll travel to you, wherever you are, whenever you say, at no cost to you—if your collection qualifies. Collection or single rarity, if it's worth more than \$10,000, it qualifies. I travel a lot on such buying trips, and since I enjoy meeting collectors, I never tire of it.

“Qualifying” is important in another way—in being qualified to judge your holdings. Because of our volume there's hardly anything that hasn't been through our hands many times. That accumulated experience gives us the expertise to recognize the value of what you've lovingly collected over the years. And that translates into the better realization when consigned to my auctions, or the better cash offer for direct purchase. On the spot. Call me, toll free, at 800-424-9519. In Metro D.C. call 638-5658.

Qualified! Yes!

John W. Kaufmann

John W. Kaufmann, Inc.

1522 K Street, N.W.
Washington, D.C. 20005

Call toll free:
800-424-9519.
In Metro D.C.
call 638-5658.

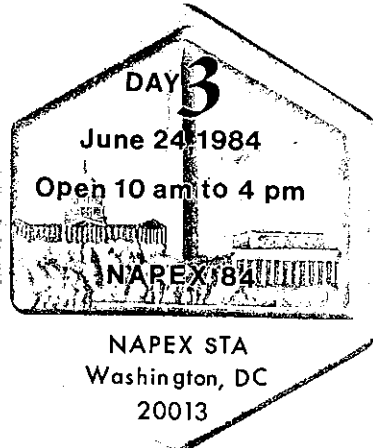
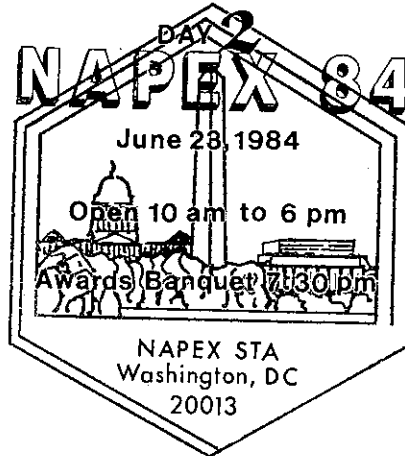
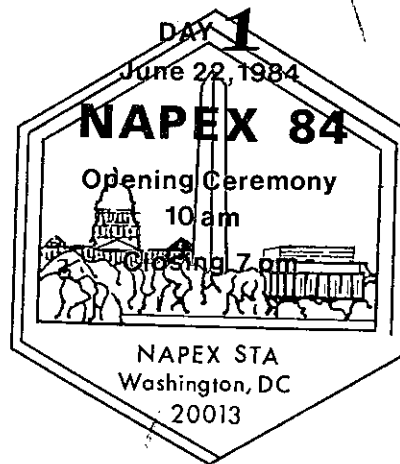

*The National Philatelic Exhibitions
of Washington, D.C., Incorporated*

NAPEX MEMBERSHIP

Effective January 1983, annual NAPEX dues were established at \$2.00. Membership — as individual or club — is available at the NAPEX Office, or contact any NAPEX officer or director. Life membership is available at \$25.

Free admission to NAPEX 84.

There is a charge of 50 cents for the NAPEX 84 Catalog.

The NAPEX 84 AWARDS BANQUET will be held Saturday, June 23, at 7:30 pm in the Commonwealth Ball Room (2d floor) of the Twin Bridges Marriott Hotel. The cost is \$25 per person. Guests will receive special keepsakes. The attitude adjustment Open Bar is scheduled for 6:30 pm, preceding the Banquet.

Catalogs and Banquet tickets are available at the NAPEX information desk in the Convention Lobby.

NAPEX Cachet Envelopes (set of three)\$1.00
NAPEX, Serviced Cachet Envelopes, Station Cancel,
3 days, available on Sunday. Three for 2.50.

NAPEX items may be purchased and/or ordered at the NAPEX Information Desk in the Convention Lobby.
Orders for covers must include SASE.

UNITED STATES POSTAL SERVICE

The U.S. Postal Service will provide a special post office station for NAPEX with a supply of commemorative stamps and a special show cancellation — "NAPEX STA." This station will be open during the hours of the show on all three days, and is located in the rear of the Chesapeake Room.

WASHINGTON PLATE PRINTERS UNION

Members of the Union at the Bureau of Engraving and Printing will exhibit a display of hand-engraved and intaglio printed items. A 125-year old, 800 pound "Spider" press will be in operation demonstrating the art of plate printing.

NAPEX

NATIONAL PHILATELIC EXHIBITIONS of WASHINGTON, D. C. Inc.

CHAIRMAN'S WELCOMING MESSAGE

Dear Visitors:

June 22, 1984

This year NAPEX is holding its largest and busiest exhibition of all time and wishes to take this opportunity to extend to all of its philatelic friends a very warm welcome to the "Big Show" as well as to the Nation's Capital which is so beautiful at this time of the year.

Special philatelic greetings are extended to the participating societies which are holding their annual national conventions in Washington this year--The U.S. Philatelic Classics Society, the Confederate Stamp Alliance, the Bureau Issues Association, the War Cover Club and the Europa Study Unit. All of these societies will have hospitality booths in the NAPEX lounge on the first floor of the exhibition hotel and have scheduled convention meetings during the weekend.

Many other societies will be holding regional meetings and will have hospitality tables as well. In addition, all visitors are cordially invited to attend the major NAPEX auctions on Friday and Saturday afternoons in Commonwealth Room #1, currently handled by the John W. Kaufmann organization of Washington, D.C.

NAPEX will once again offer a multi-colored souvenir card designed and printed by the Plate Printers Union of Washington, D.C.

Philatelically yours,

Milton Mitchell
NAPEX Chairman

NAPEX, P.O. Box 6726, Silver Spring, Maryland 20906

ANON. GIFT TO SIL 08-98

HE
6191
N108
1984
NPM

NAPEX OFFICERS

Milton Mitchell President-Chairman
 Gordon H. Torrey Vice President-Chairman
 Gerhard S. Wolff Treasurer
 George S. Mansfield Secretary
 John W. Kaufmann Director
 Ralph Sigler Director
 Robert B. Meyersburg Director
 L. W. Draeger Director
 Gary F. Paiste Director

NAPEX COMMITTEES

General Chairman Milton Mitchell
 Vice Chairman Gordon H. Torrey
 Finance Gerhard S. Wolff
 Advertising John W. Kaufmann
 Awards Gordon H. Torrey
 Banquet Marion I. Mitchell
 Bourse Ralph I. Sigler
 Entries Gordon H. Torrey
 Floor Manager Gary F. Paiste
 Judges Milton Mitchell
 Program L. W. Draeger
 Publicity Douglas K. Lehmann
 Security Ralph I. Sigler
 Society Coordinator Marion I. Mitchell

JUDGES

Bernard A. Hennig (Chief), Chicago, Illinois
Hubert C. Skinner, New Orleans, Louisiana
Rev. Charles H. Fitz, Elizabeth, New Jersey
John Birkinbine II, Tucson, Arizona
W. Danforth Walker, Springfield, Virginia
Henry Hahn, Fairfax, Virginia

APPRENTICE JUDGES

Robert B. Meyersburg, Bethesda, Maryland
Eugene C. Reed, Glen Ridge, New Jersey
Lowell Newman, Washington, D.C.

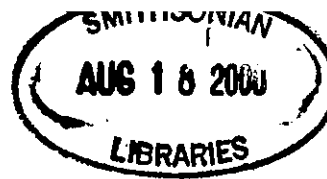



MEMBER CLUBS

American First Day Cover Society — R. C. Graebner Chapter 17
 American Society of Polar Philatelists — Iceberg Chapter 3
 American Topical Association — Potomac Chapter
 Arlington County Recreational Stamp Club
 Baltimore Philatelic Society
 Capital Precancel Club
 China Stamp Society — National Capital Junk Chapter
 Collectors Club of Baltimore
 Collectors Club of Washington
 Dolley Madison Stamp Club
 George Washington Masonic Stamp Club
 International Society for Japanese Philately
 Korea Stamp Society — D.C. Area Chapter
 Library of Congress Philatelic Club
 Northern Virginia Stamp Club
 Rockville-Gaithersburg Stamp Club
 Scandinavian Collectors Club — National Capital Area Chapter 12
 Silver Spring Philatelic Society
 Society of Indo-China Philatelists
 Springfield Stamp Club
 U.S.C.S. — Admiral Byrd Chapter 11
 Washington Philatelic Society

NAPEX 1964

DEDICATION OF THE
HALL OF PHILATELY
AND POSTAL HISTORY

MUSEUM OF HISTORY & TECHNOLOGY
SMITHSONIAN INSTITUTION
WASHINGTON, D. C.
SEPT. 17-20, 1964

PROGRAM

Friday, June 22, 1984

- | | | |
|-------------------|--|--------------------|
| 10:00 am | Exhibition and Bourse open | |
| 10:00 to 11:00 am | Europa Study Unit: "The Europa" topic by Stephen Luster | Presidential Room |
| 10:30 am | Confederate Stamp Alliance Trustees Meeting | Board Room |
| 12:00 pm | NAPEX Judges Luncheon | Windjammer Room |
| 1:30 to 5:30 pm | John W. Kaufmann Stamp Auction | Commonwealth No. 1 |
| 2:30 to 3:30 pm | Ryukyu Philatelic Specialists Society | Board Room |
| 3:00 to 4:00 pm | Europa Study Unit: Lecture "Topical/Thematic Collecting and Exhibiting" by Stephen Luster | Presidential Room |
| 3:00 to 4:00 pm | "Linn's at Work Slide Program" by John Sicker | Commonwealth No. 2 |
| 4:00 to 5:00 pm | U.S. Philatelic Classics Society Slide Program "U.S.-French Mails" by James C. Pratt of Atlanta, Ga. | Commonwealth No. 2 |
| 6:00 to 9:00 pm | Confederate Stamp Alliance Mint Julep Cocktail Party and "Southern" Supper. Bus leaves for Cedar Knoll Inn On The Potomac. | |
| 7:00 pm | Exhibition and Bourse close | |



Saturday, June 23, 1984—Continued

- | | | |
|-----------------|--|--------------------|
| 11:00 am | U.S. Philatelic Classics Society Annual Meeting | Commonwealth No. 2 |
| 11:30 am | USPCS Program "Restoration and Repairs on Covers" by Bruce Gimelson of Chalfont, Pa. | Commonwealth No. 2 |
| 1:00 to 2:00 pm | Europa Study Unit Meeting | Presidential Room |
| 1:00 to 2:00 pm | International Society for Japanese Philately meeting and program "Aspects and History of the ISJP" by R. P. Alexander. | Board Room |
| 1:30 to 5:30 pm | John W. Kaufmann Stamp Auction | Commonwealth No. 1 |
| 2:00 to 4:00 pm | Bureau Issues Association general membership meeting. Slide program "Facets of U.S. Collecting". | Presidential Room |
| 2:00 to 3:00 pm | War Cover Club general meeting | Board Room |
| 3:00 to 4:00 pm | Scandinavian Collectors Club program "Early Danish West Indies Philately." | Board Room |
| 3:00 to 4:00 pm | Eire Philatelic Association slide program "An Introduction to Irish Postal History" by Patricia Stilwell Walker. | Commonwealth No. 2 |
| 4:00 to 5:00 pm | Iran Stamp Society general meeting | Board Room |
| 6:00 pm | Exhibition and Bourse Close | |
| 6:30 pm | NAPEX Dutch Treat Cocktail Party | |
| 7:30 pm | NAPEX Awards Banquet (Commonwealth Ball Room—second floor) | |



Saturday, June 23, 1984

- | | | |
|-------------------|---|--------------------|
| 10:00 am | Exhibition and Bourse open | |
| 9:30 to 11:00 am | Confederate Stamp Alliance general membership meeting | Commonwealth No. 1 |
| 10:00 to 11:00 am | American First Day Cover Society meeting and program | Board Room |
| 10:00 to 11:00 am | Souvenir Card Collectors Society meeting | Presidential Room |



INDEX TO EXHIBITORS

Sunday, June 24, 1984

8:00 am	Europa Study Unit—Breakfast	Allie's Restaurant
10:00 am	Exhibition and Bourse open	
10:00 am	Europa Study Unit lecture "On the European Space Agency" by Ian Pryke	Board Room
10:00 to 11:00 am	Confederate Stamp Alliance lecture by Gordon McHenry	Commonwealth No. 1
10:00 to 11:00 am	Europa Auction—Don Smith conducting	Board Room
11:00 am	Judges critique	Presidential Room
12:00 pm	Insurance talk by W. Danforth Walker	Presidential Room
1:00 pm	U.S. Philatelic Classics Society slide program "Through the Line Mails" by John D. Kohlhepp of Baltimore, Md.	Commonwealth No. 2
1:00 to 3:00 pm	Virginia Philatelic Federation general meeting	Commonwealth No. 1
1:00 to 2:00 pm	Philippine Study Unit	Board Room
1:00 to 2:00 pm	China Stamp Society—Junk Chapter general meeting	Presidential Room
2:00 pm	Associated Stamp Clubs of the Chesapeake Area (ASCCA) meeting and program	Board Room
3:00 to 4:00 pm	Iran Stamp Society meeting	Presidential Room
4:00 pm	Exhibition and Bourse close	

Anonymous	368	Luster, Stephen	358-363
Arlen, Samuel S.	99-108	Mathewson, Craig C.	46-51
Bartczak, John	242-246	Norby, William C.	334-339
Brandon, Ralph F.	180-189	O'Neill, William C.	252-256
Brooks, Walter	247-251	O'Reilly, Michael C.	55-56
Christian, C. W. Bert	32-39	Ozand, Pinar T.	329-333
Christiansen, Jon	123-132	Pamel, James P.	205-214
Curran, Roger D.	57-59	Picken, Robert E.	14-20
Dawson, Harris P., Jr.	232-241	Pohlig, Gustav A.	277-278
Dixon, Michael D.	284-289	Politis, Constantine V.	306-314
Dunn, William S.	77-84	Powell, Peter W. W.	161-168
Fellers, William W.	118-122	Pratt, James C.	60-66
Flatow, Gary G.	197-199	Pulver, Dale R.	29-31
Fosbery, John and Molly	279-283	Robertson, Peter A.	315-319
Garabrant, Laurretta V.	346-348	Robinson, David Bruce	1-4
Garabrant, Mel	364-367	Rod, Steven J.	143-146
Gilbart, Ken	40-45	Ruggiero, M. E.	297-298
Goldberg, Paul P.	349-350	Sanftleben, Kurt A.	113-117
Green, Brian M.	171-179	Shaw, George B.	272-276
Guner, Tarik	355-357	Sheppard, H. E.	196
Heinrichs, George E.	141-142	Smith, Donald W.	340-345
Jersey, S. C.	200-204	Solyom-Fekete, William	215-224
Jones, A. D.	320-328	Stollnitz, Henry	21-28
Karrer, Robert J.	190-195	Stone, Harlan	257-266
Kesterson, James R.	109-112	Taylor, Robert F.	136-140
Kohlhepp, John D.	52-54	Theimer, Ernst	225-231
Krieger, Richard	153-160	Trudell, John N.	290-296
Kuzmin, Kazimierz	267-271	Van Ingen, Louise	85-93
Larkin, Richard F.	94-98	Winard, Roslyn	133-135
Laurent, Max	351-354	Winter, Richard F.	5-13
Lisbeth, Robert L.	147-152	Wolff, Gerhard S.	299-305
Lopez, Fred W.	67-76		
Ludington, M. H.	169-170		

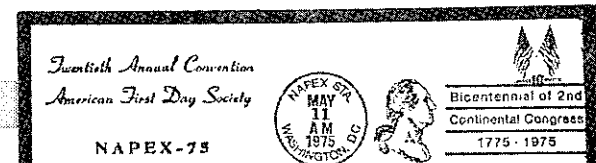
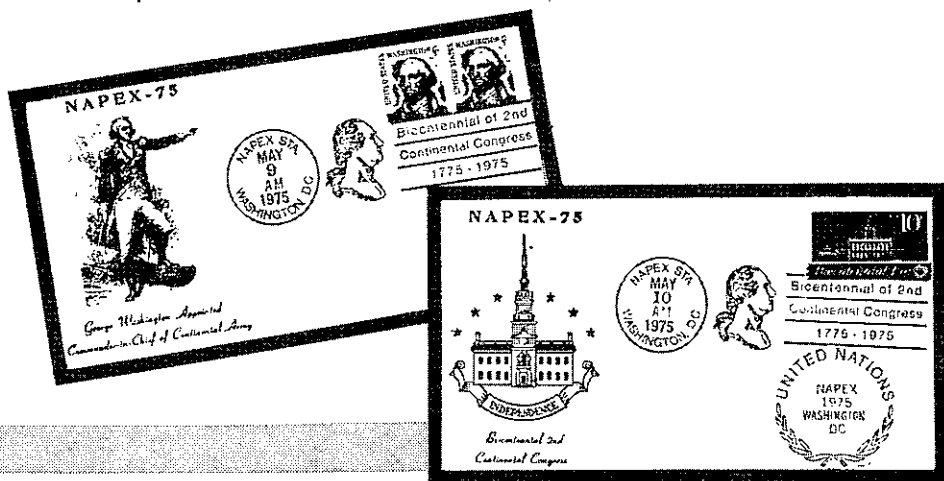

NAPEX ENTRIES 1984

GRAND BALLROOM — Frames 1-224

Frame Nos.

- 1-4 **Richmond, Virginia, Stampless Covers 1789-1854**
David Bruce Robinson
- 5-13 **Transatlantic Mails**
Stampless covers carried from 1838 through 1874 by steamships, identified by treaty rates, sailing dates, steamship and company. Significant Exchange Office handstamps are also identified.
Richard F. Winter
- 14-20 **The Boston Postmarks 1851-61**
A detailed study of Boston Postal Markings from July 1851 to November 1861, on cover.
Robert E. Picken
- 21-28 **U.S. Postal Markings 1845-51**
All major types of postmarks and cancellations on covers and stamps during the first period of standard rates.
Henry Stollnitz
- 29-31 **The Mexican-American War 1846-48**
A study of the postal markings used by the provisional post offices attached to the U.S. Army; usage and routings. Original research on usage time spans.
Dale R. Pulver
- 32-39 **U.S. One Cent, Issue of 1861**
Essays, experimental proofs, grills, shades, cancels, domestic and foreign usage covers and patriotic.
C. W. Bert Christian
- 40-45 **U.S. Ten Cent, Issue of 1861**
Proofs, overprints, types, varieties, shades, fancy cancels, domestic and foreign usages.
Ken Gilbart
- 46-51 **19th Century Post Offices of Cape May County, New Jersey**
Primarily examples of the postal markings of offices then in existence.
Craig C. Mathewson
- 52-54 **Civil War: Its Effect on Postal Service**
Changes in postal service brought about by Civil War, including demonitization, mail sent across the lines, and mail undelivered due to the outbreak of hostilities.
John D. Kohlhepp

- 55-56 **Huntsville, Alabama, Postal History**
During the period from 1821 through 1870.
Michael C. O'Reilly
- 57-59 **U.S. Cancellations 1851-87**
The principal types used, both on and off cover.
Roger D. Curran
- 60-66 **USA—France**
Transatlantic mails 1836-76.
James C. Pratt
- 67-76 **Selected Pages of Essays from the 1869 Issue**
Fred W. Lopez
- 77-84 **The Two Cent Carmine Washington, 1923-1938**
Types, printings, covers, uses, E.F.O. and varieties.
William S. Dunn
- 85-93 **U.S. First Bureau Issue**
Stamps, proofs, printing varieties, shades, cancellations, usages—domestic and overseas.
Louise Van Ingen
- 94-98 **Booklet Panes and Covers**
Booklet stamps on cover: US and possessions.
Richard F. Larkin
- 99-108 **U.S. Private Die Proprietary Revenue Stamps**
Revenue stamps commonly known as "Match and Medicine" of the period from 1862 to 1883. Also included are playing card and perfume stamps.
Samuel S. Arlen
- 109-112 **Stencil Usages**
Stenciling is a rarely encountered method of postmarking. Examples are shown as well as other usages as they may be encountered in specialized areas of collecting.
James R. Kesterson
- 113-117 **The Mail of the American Expeditionary Force, 1917-1923**
Postal history of the United States participation in World War I.
Kurt A. Sanftleben
- 118-122 **Inflation (?) in U.S. First Class Postage**
1,068 different stamps issued from 1845 through 1983, including 4 postmaster provisionals, 9 private "penny posts" and 10 Confederates.
William W. Fellers
- 123-132 **U.S. Official Seals**
A study of the official seals used by the U.S. Post Office showing proofs, varieties, perforations and usage.
Jon Christiansen

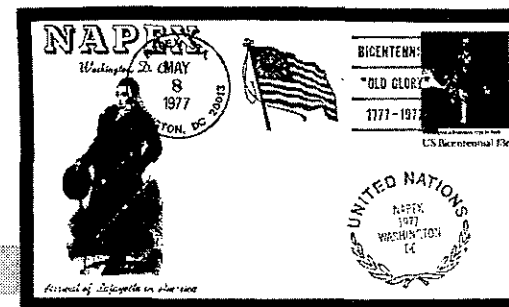
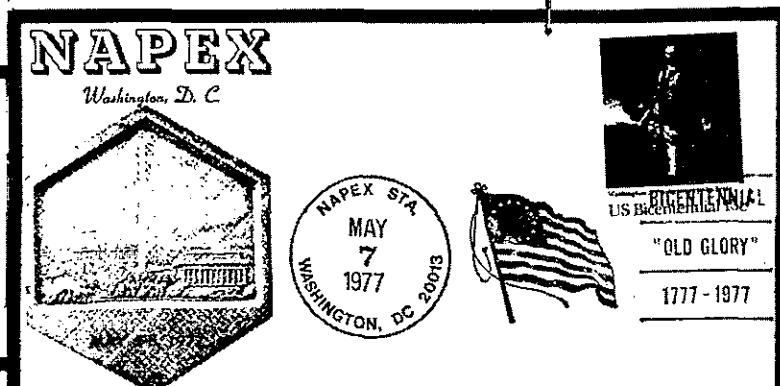
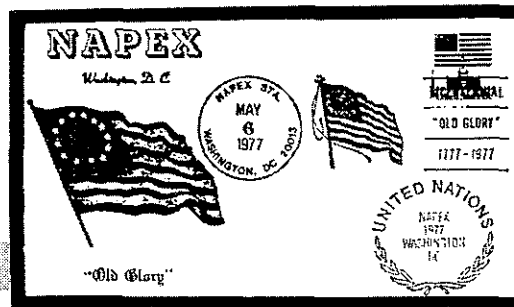

- 133-135 **U.S. Beer Stamps 1866-1947**
A survey of Federal Beer Stamps showing examples of various designs, rates, papers, surcharges and cancellations.
Roslyn Winard
- 136-140 **Provisional Stamps and Stationery of the Ryukyu Islands under U.S. Military Administration.**
Stamps, covers and postal stationery issued 1945-48 showing rates and usage.
Robert F. Taylor
- 141-142 **American Postal History**
Farley's official favoritism ended; Byrd-Little America stamp design suggested by F.D.R.; Farley's woes; V-mail and postcards 100 years.
George E. Heinrichs
- 143-146 **The White Plains Souvenir Sheet: A Philatelist's Dream Come True**
The story of the first U.S. issue exclusively for collectors and the philatelic opportunities it created (varieties and covers).
Steven J. Rod
- 147-152 **Virginia Postal History 1765-1865**
Covers under British, Confederation, Independent State, Confederate and Federal Postal Systems.
Robert L. Lisbeth
- 153-160 **Unusual Usages of the Four 5-Cent General Issues of the C.S.A.**
Richard Krieger
- 161-168 **Postal History of Confederate Richmond, Virginia, 1861-65**
Arranged chronologically, showing all known sub-types of postmarks and their relationship to C.S.A. Richmond.
Peter W. W. Powell
- 169-170 **Bermuda, Bahamas and the Blockade**
Blockade Runner Covers, several of historical interest, researched as fully as available records allow.
M. H. Ludington (Hors de concours)
- 171-179 **Virginia in the Confederacy, 1861-65**
Evolution of the Confederate Post Office from Independent State usage through adversity usage as the war drew to an end.
Brian M. Green
- 180-189 **Confederate States of America 1861-1865**
A comprehensive panoramic in depth view of all Confederate usages.
Ralph F. Brandon
- 190-195 **Charleston, S.C., the Confederate Era 1861-65**
An overview of postal operations from Independent State to Union re-occupation at the War's end.
Robert J. Karrer

- 196 **Reused Confederate Envelopes**
The three classes of reused envelopes of Confederate Virginia.
H. E. Sheppard
- 197-199 **Town Cancellations in Confederate North Carolina**
Handstamped and manuscript.
Gary G. Flatow
- 200-204 **New Hebrides, World War II**
The postal history of the War in the Pacific Area, including all branches of service.
S. C. Jersey
- 205-214 **The Large Hermes Heads of Greece**
Includes designs, artists' proofs, die proofs and covers.
James P. Pamel
- 215-224 **Hungary Under Austrian Administration**
Covers showing postmarks of the Hungarian Post Office prior to 1850 and covers franked with Austrian stamps during the Austrian Administration to 1867.
William Solyom-Fekete

CHESAPEAKE ROOM **Frames 225-368**

- 225-231 **Classical Austria, including Lombardy-Venetia and Levant**
Types, varieties, usages and cancels for the first three decades of Austrian stamps, including newspaper and tax.
Ernst Theimer
- 232-241 **The Ionian Islands 1700-1964**
The Venetian Period, the First French Period, Russian occupation, Second French Period, British Military occupation, World War I, Corfu occupation, World War II, etc.
Harris P. Dawson, Jr.
- 242-246 **Galicia Postal District Stampless Era**
Postmarks and time of usage, rates, paid and unpaid mail, disinfected letters, official, registered and other markings.
John Bartczak
- 247-251 **Ballons Montes, Siege of Paris, 1870-71**
Cards, covers, folded letters and newspapers dispatched from Paris during the siege in the Franco-Prussian War.
Walter Brooks
- 252-256 **Ionian Islands**
The stamps, covers and postal stationery of World War II and German and Italian occupations.
William C. O'Neill

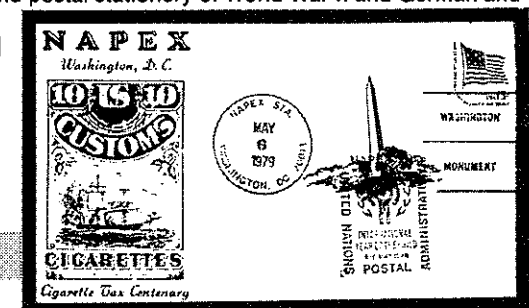
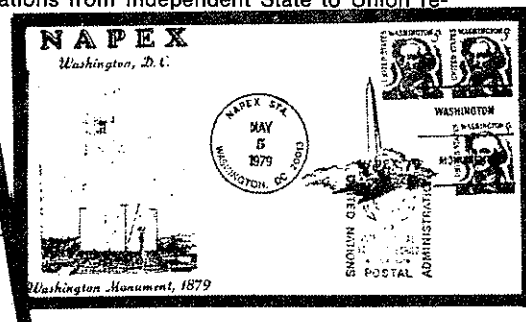
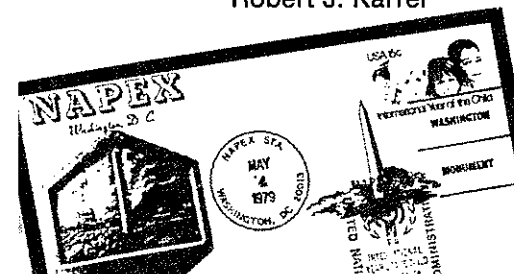

- 257-266 **19th Century Switzerland**
Before the Federal Post Service 1803 to the 1860s.
Harlan Stone
- 267-271 **Poland 1860-1960**
Material issued under Russian Dominion, Republic and Polish People's Republic.
Kazimierz Kuzmin
- 272-276 **Russian Inflation, 1917-1923**
A study of the postal rates of the hyperinflation period, including revenues used as stamps and the three currencies used.
George B. Shaw
- 277-278 **World War II POW Mail from Murchison, Australia**
Telegrams, pre-printed cards, lettersheets, air mail lettersheets and cards sent by German POWs.
Gustav A. Pohlig
- 279-283 **Brazil**
An overview of the earlier postal history.
John and Molly Fosbery
- 284-289 **Postal Stationery of Peru**
Envelopes, postal cards, wrappers and letter cards issued in the 19th and early 20th centuries to illustrate the types of stationery and their use.
Michael D. Dixon
- 290-296 **Guatemala's Railroad Traveling Postal Agents and Their Cancellations**
Stamped covers in chronological and geographical order.
John N. Trudell
- 297-298 **Japan—the Earthquake Issues of 1923-25**
Stamps both used and mint. Covers and usage, cancellations and perfins. Illustrated to indicate different printings.
M. E. Ruggiero
- 299-305 **Zeppelin Mail**
The stamps and dispatches flown to and from Russia, Estonia, Lithuania and Latvia by the Graf Zeppelin.
Gerhard S. Wolff
- 306-314 **Wings Over Greece**
Greek air mail errors, first day and first flight covers. Zeppelin mail.
Constantine V. Politis
- 315-319 **Chinese Air Mails 1932-1949**
A study of the stamps issued through the fall of the Republic, concentrating on the "Junker over the Great Wall" issue.
Peter A. Robertson

- 320-328 **United States Air Mail, 1911-1927**
Cards and covers authorized to be flown from the first public event where carrying mail by airplane was sanctioned by the Post Office Department to the end of the 8 cents per ounce/zone rate in 1927.
A. D. Jones
- 329-333 **Izmir Cancels and Overprints of the Ottoman Period 1840-1923**
Cancels include the Tatar Post, overprints of the Local Post and Greek occupation.
Pinar T. Ozand
- 334-339 **The Economic Integration of Europe**
The steps and new institutions of post-war Europe, bringing about cooperation and integration in the economic sphere.
William C. Norby
- 340-345 **The Council of Europe**
The official stamps of the Council as well as those relating to its work and aims and those issues commemorating the Council.
Donald W. Smith
- 346-348 **Swiss Europa and CERN**
Stamps and covers involving Switzerland Europa issues and CERN.
Lauretta V. Garabrant
- 349-350 **Europa**
Issues from Europa countries with covers.
Paul P. Goldberg
- 351-354 **Europastrassen Nord-Sud Verbindungen**
You can see what happens left and right of the tourist route.
Max Laurent
- 355-357 **European Championships**
Philatelic items regarding championship events in Europe.
Tarik Guner
- 358-363 **The Citizens of Europe**
Persons and groups who, in a variety of ways, contributed to the concept of a united or consolidated Europe.
Stephen Luster
- 364-367 **French Europa**
Stamps, covers and other philatelic material relating to Europa issues of France.
Mel Garabrant
- 368 **Iran**
Anonymous (Hors de concours)

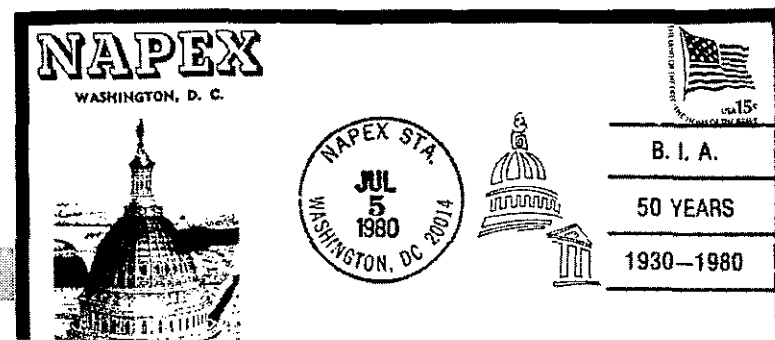
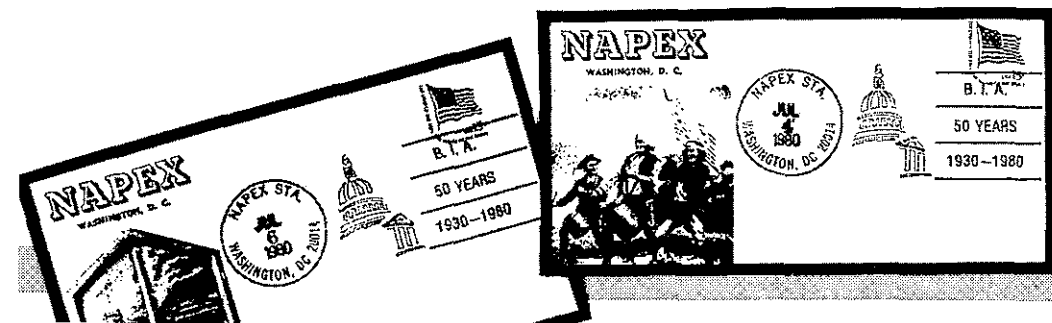

DEALERS' BOURSE IN GRAND BALLROOM

Twin Bridges Marriott Hotel, Arlington, Virginia

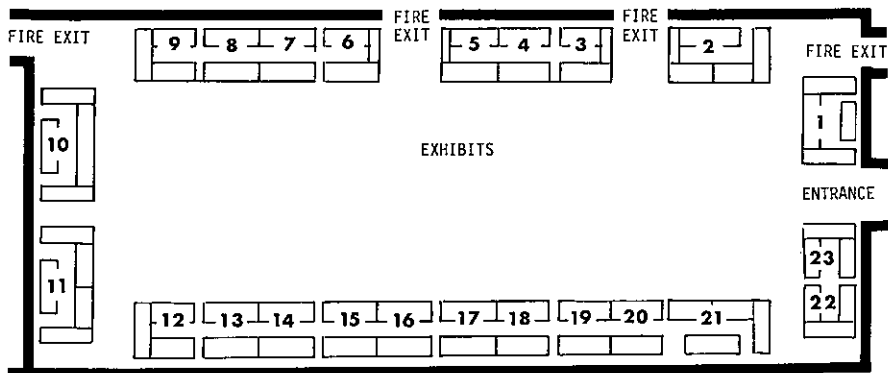

1. JOHN W. KAUFMANN, INC., Washington, DC
2. METRO STAMP CO., Middle Village, NY
3. MARYLAND STAMP & COIN, Bethesda, MD
4. } MICHAEL LIFRIERI, Wildwood Crest, NJ
5. }
6. NEW ENGLAND NORTH, INC., Waban, MA
7. BAILEY'S STAMP SERVICE, Cincinnati, OH
8. JOHN B. WHALEN, Crofton, MD
9. WESLEY A. CROZIER, Fairhaven, NJ
10. JOY COVERS & STAMPS, Forestville, MD
11. SHULL SERVICE, Crofton, MD
12. FALL RIVER STAMP & COIN CO., Fall River, MA
13. JOHN CHOVAN STAMPS, Glen Dale, MD
14. EMPIRE GROUP, West Lawn, PA
15. GLOBAL PHILATELICS, Nashville, TN
16. BELL STAMP CO., Thornburg, IA
17. JERRY M. BROWN, Springfield, VA
18. ROBERT A. SIEGEL, INC., New York, NY
19. MOUNTAINSIDE STAMPS, Mountainside, NJ
20. K & Y STAMPS, Bryn Mawr, PA
21. B & C STAMP CO., Somerville, NJ
22. GOTHIC COVERS, Akron, OH
23. PERRIN - PRINCETON, PHILATELICS, Marlton, NJ



DEALERS' BOURSE IN CHESAPEAKE ROOM

Twin Bridges Marriott Hotel, Arlington, Virginia

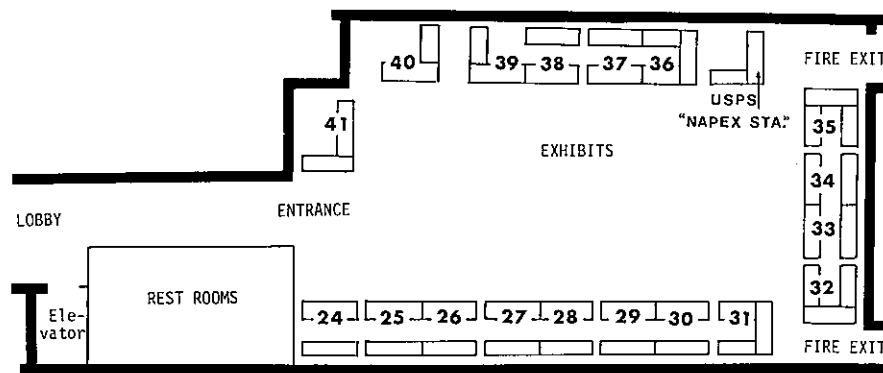

24. LANCE D. LIMOGES, State College, PA
25. GORDON McHENRY, INC., Sarasota, FL
26. D & P STAMPS, Sullivan, IL
27. KENWOOD STAMPS, Glen Echo, MD
28. CEE JAY ENTERPRISES, Waldorf, MD
29. EASTERN SHORE STAMP CO., Fruitland, MD
30. HARRY HAINES, JR., Monmouth, ME
31. SCOJO STAMPS, Ridgely, MD
32. GALA STAMP ORGANIZATION, INC., Richmond, VA
33. MICHAEL ROGERS, Winter Park, FL
34. JOSEPH R. HARRIS, Baltimore, MD
35. OLD DOMINION STAMPS, Vienna, VA
36. ALLSTATE STAMP CORP., Brooklyn, NY
37. JOSEPH E. KROIS, INC., Bayside, NY
38. CHICKASAW COLLECTABLES, Memphis, TN
39. GARY HENDERSHOTT, Little Rock, AK
40. STAMPS WITH TEETH, College Park, MD
41. WASHINGTON PLATE PRINTERS UNION, Washington, DC

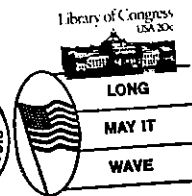

NAPEX 85 will be held June 7-9, 1985

(See inside back cover for new location)

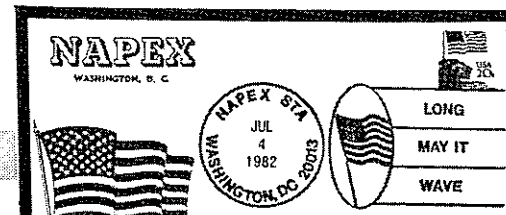
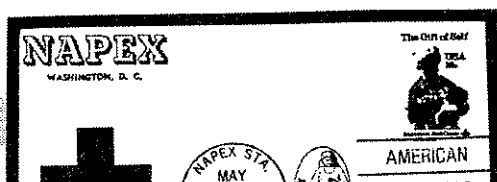

AWARDS 1984



NAPEX Grand Award and NAPEX Reserve Grand Award

Gold, Vermeil, Silver, Silver-bronze and Bronze medals will be awarded on an "Open Show" basis, without regard to classification or the various society awards.

SOCIETY AWARDS

AMERICAN PHILATELIC SOCIETY

- APS Medals of Excellence
 - a. Pre 1900
 - b. 1900-1940
 - c. 1940 to present

BUREAU ISSUES ASSOCIATION

Statue of Freedom Award

CONFEDERATE STAMP ALLIANCE

(Special series of awards to be announced)

EUROPA STUDY UNIT OF THE AMERICAN TOPICAL ASSOCIATION

Robin Crowley Memorial Award

U.S. PHILATELIC CLASSICS SOCIETY

Best Classic Exhibit

UNITED POSTAL STATIONERY SOCIETY

Award Certificates



NAPEX 85

June 7-9, 1985

SHERATON NATIONAL HOTEL

Columbia Pike & Washington Blvd, Arlington, VA

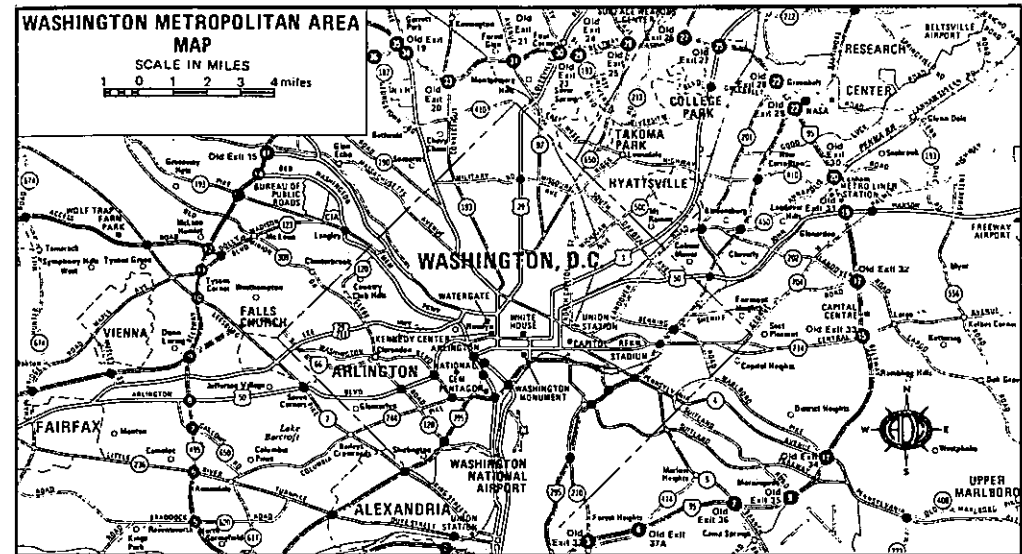

FROM NORTH:
TAKE I-95 SOUTH TO I-395 NORTH.
EXIT WASHINGTON BLVD/COLUMBIA PIKE
(FOLLOW FOOD & LODGING SIGNS)

FROM SOUTH:
TAKE I-95 NORTH TO I-395 NORTH.
EXIT WASHINGTON BLVD/COLUMBIA PIKE
(FOLLOW FOOD AND LODGING SIGNS)

